

Powys Local Development Plan Candidate Sites Register November 2011

Site Reference Number: **172** Size (hectares): 0.76

Site Name: Land adj Pentre House, Aberhafesp

Town / Community Council Area: Aberhafesp Community

Existing Development Plan Settlement: Aberhafesp

Current Use: Agricultural Proposed Use: Residential

Easting: 306497.34

Northing: 292627.69

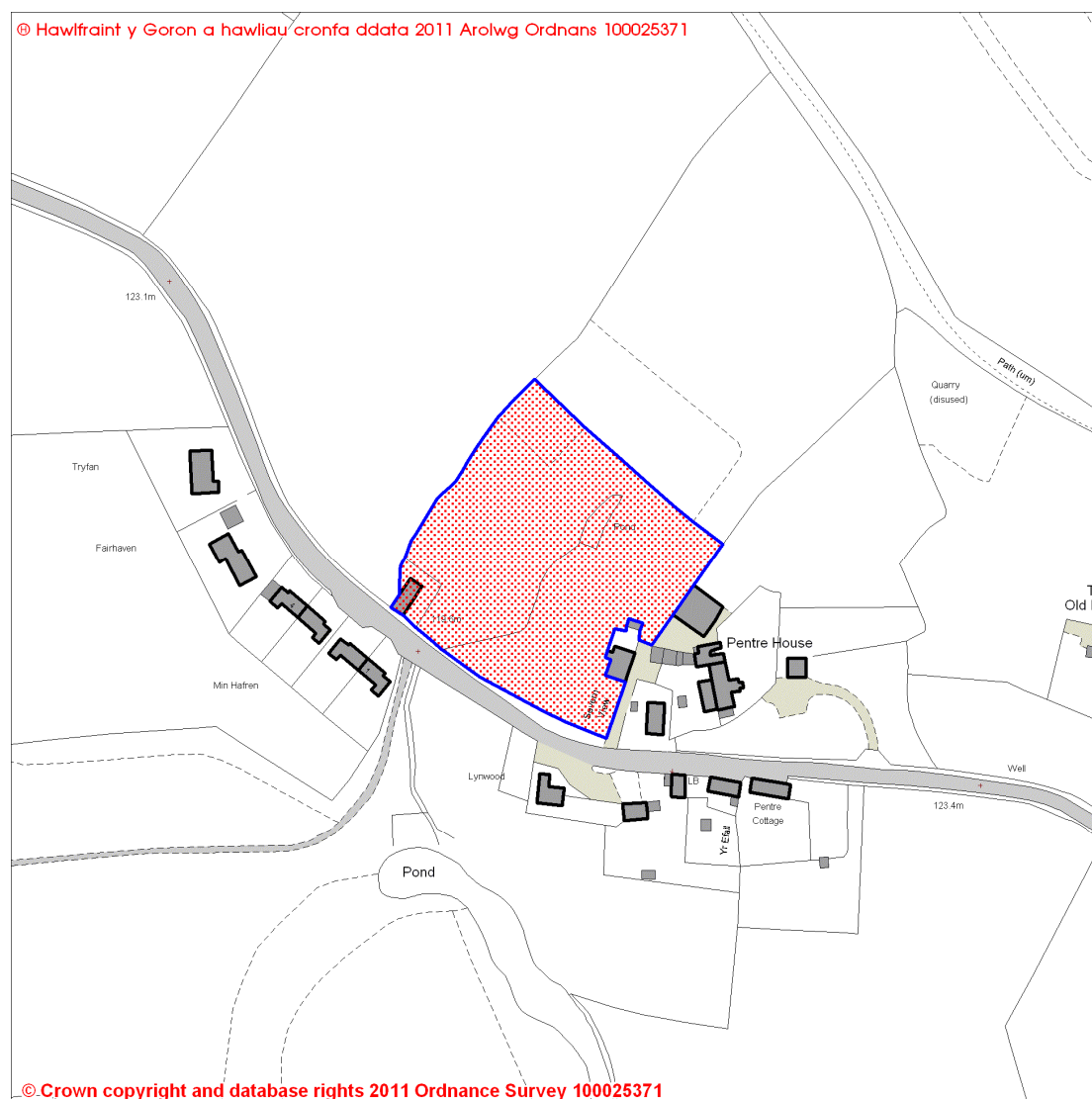

The sites contained within the register are sites that have been submitted for consideration only. They will not necessarily be carried forward as development sites in the Powys Local Development Plan.

Powys Local Development Plan Candidate Sites Register November 2011

Site Reference Number: **668** Size (hectares): 0.68

Site Name: Land adj. The Old Rectory, Aberhafesp, Newtown

Town / Community Council Area: Aberhafesp Community

Existing Development Plan Settlement: Aberhafesp

Current Use: Agricultural Proposed Use: Residential

Easting: 306703.94

Northing: 292547.53

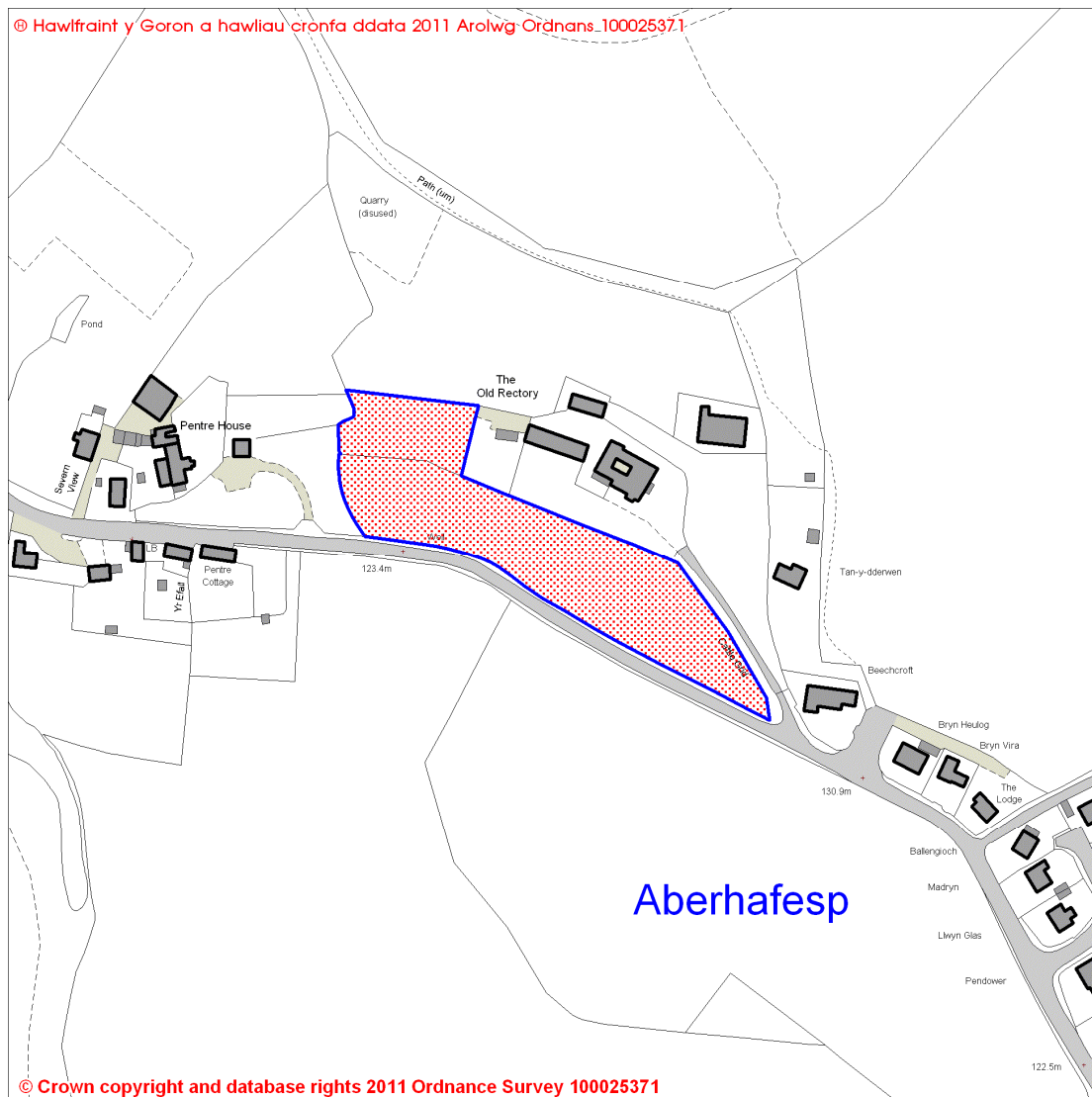

The sites contained within the register are sites that have been submitted for consideration only. They will not necessarily be carried forward as development sites in the Powys Local Development Plan.

Powys Local Development Plan Candidate Sites Register November 2011

Site Reference Number: **884** Size (hectares): 0.38

Site Name: Aberhafesp School, Newtown

Town / Community Council Area: Aberhafesp Community

Existing Development Plan Settlement: N/A

Current Use: School Proposed Use: Unknown

Easting: 306112.79

Northing: 293685.94

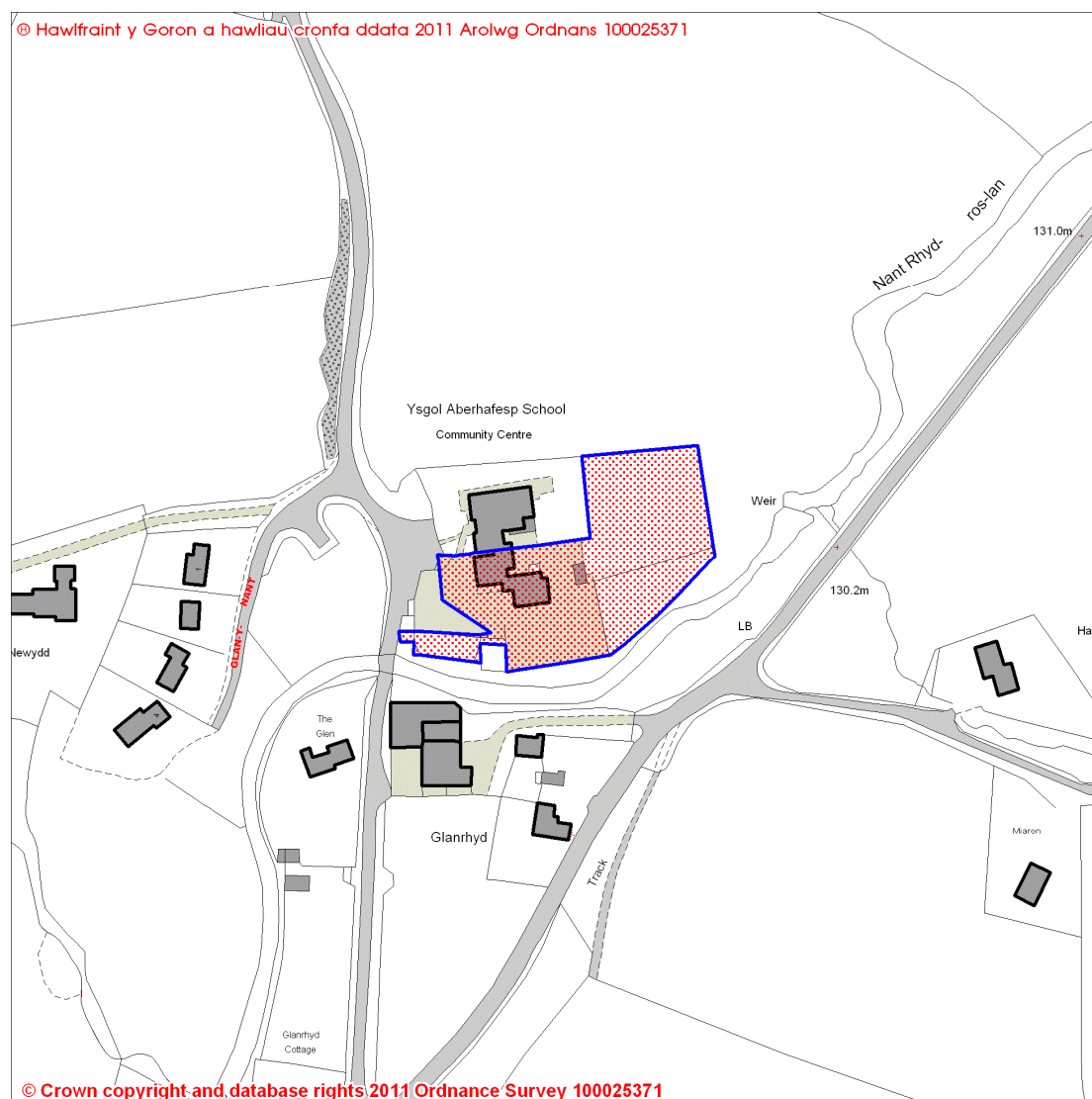

The sites contained within the register are sites that have been submitted for consideration only. They will not necessarily be carried forward as development sites in the Powys Local Development Plan.

Powys Local Development Plan Candidate Sites Register November 2011

Site Reference Number: **1004** Size (hectares): 1.48

Site Name: Land opp. The Old Rectory, Aberhafesp, Newtown

Town / Community Council Area: Aberhafesp Community

Existing Development Plan Settlement: N/A

Current Use: Agricultural **Proposed Use:** Residential

Easting: 306748.58

Northing: 292459.54

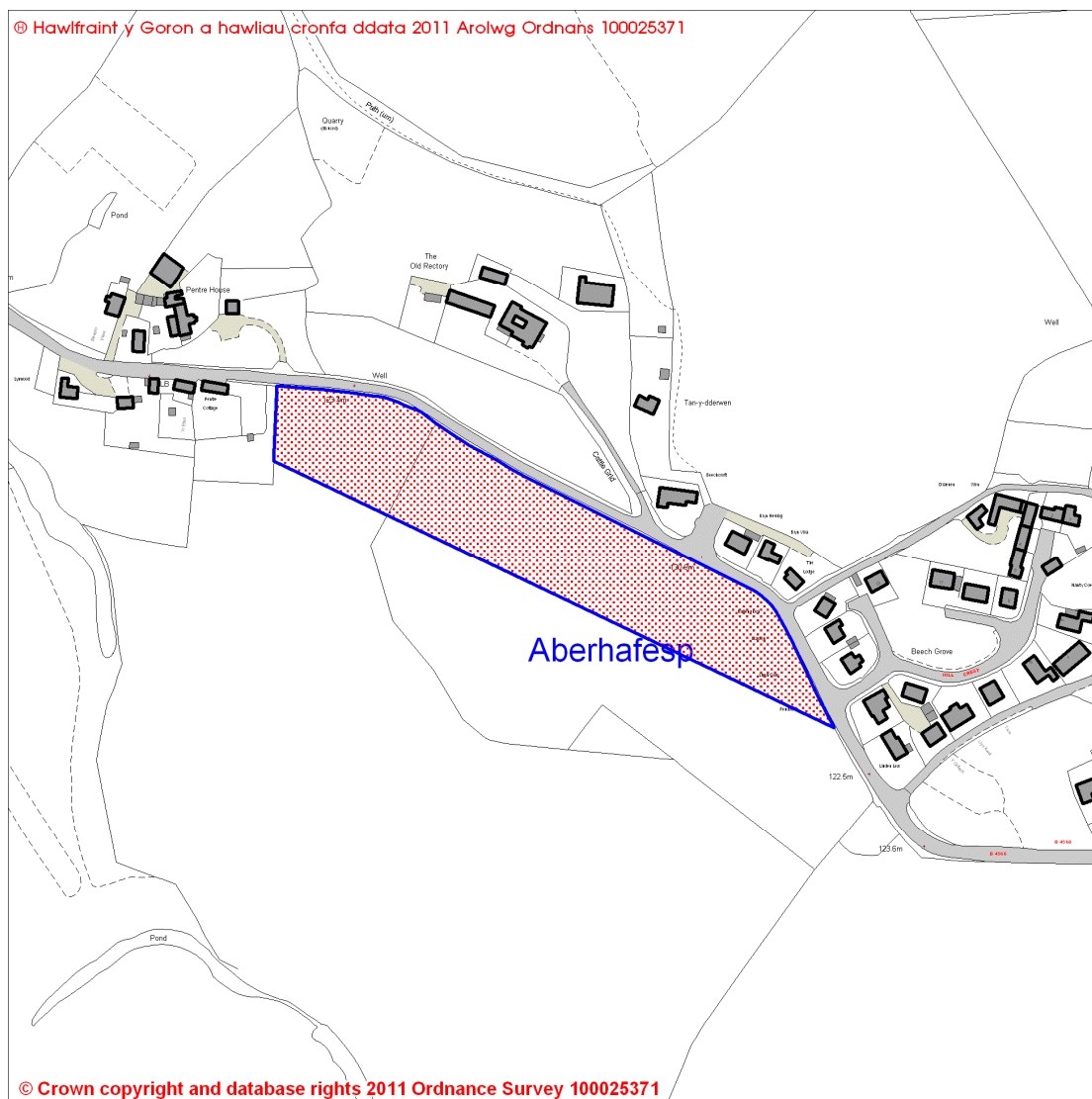

The sites contained within the register are sites that have been submitted for consideration only. They will not necessarily be carried forward as development sites in the Powys Local Development Plan.

Powys Local Development Plan Candidate Sites Register November 2011

Site Reference Number: **1023** Size (hectares): 0.29

Site Name: Pt. Enclo. 7583 Bwlch y Ffridd, Newtown

Town / Community Council Area: Aberhafesb Community

Existing Development Plan Settlement: Bwlch-y-ffridd

Current Use: Agricultural **Proposed Use: Residential**

Easting: 306745.9

Northing: 295837.86

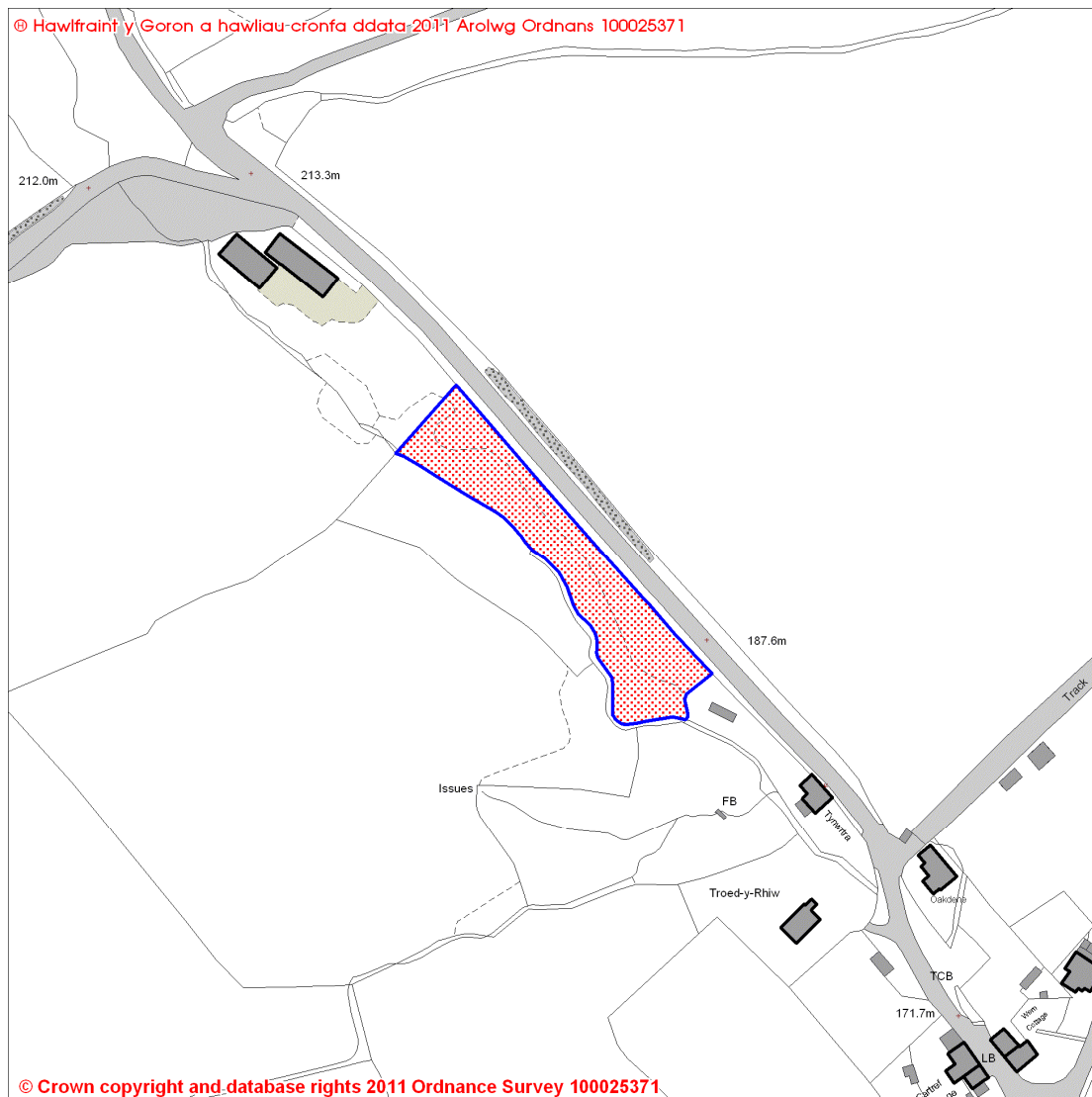

The sites contained within the register are sites that have been submitted for consideration only. They will not necessarily be carried forward as development sites in the Powys Local Development Plan.