

Powys Local Development Plan Candidate Sites Register November 2011

Site Reference Number: **635** Size (hectares): 0.93

Site Name: Land Registry Title CYM 37356, SY10 9HZ

Town / Community Council Area: Llangedwyn Community

Existing Development Plan Settlement: Pen-y-bont Llanerch Emrys

Current Use: Agricultural

Proposed Use: Residential

Easting: 321047.79

Northing: 323675.69

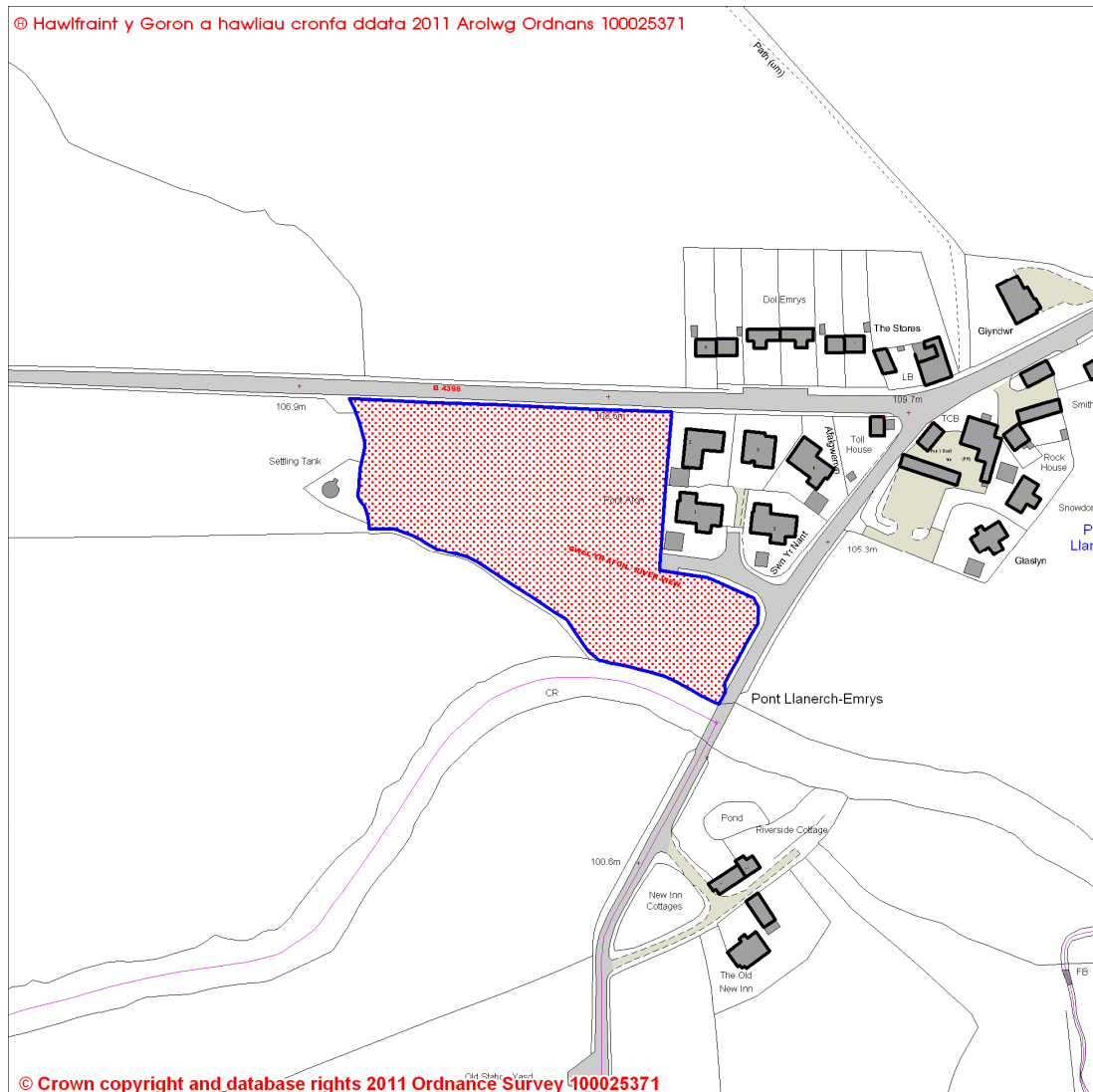

The sites contained within the register are sites that have been submitted for consideration only. They will not necessarily be carried forward as development sites in the Powys Local Development Plan.

Powys Local Development Plan Candidate Sites Register May 2012

Site Reference Number: **1236** Size (hectares): 0.75

Site Name: UDP Allocation M159 HA1 Llangedwyn

Town / Community Council Area: Llangedwyn Community

Existing Development Plan Settlement: Llangedwyn

Current Use:

Proposed Use: Residential

Easting: 318,585.83

Northing: 324,362.58

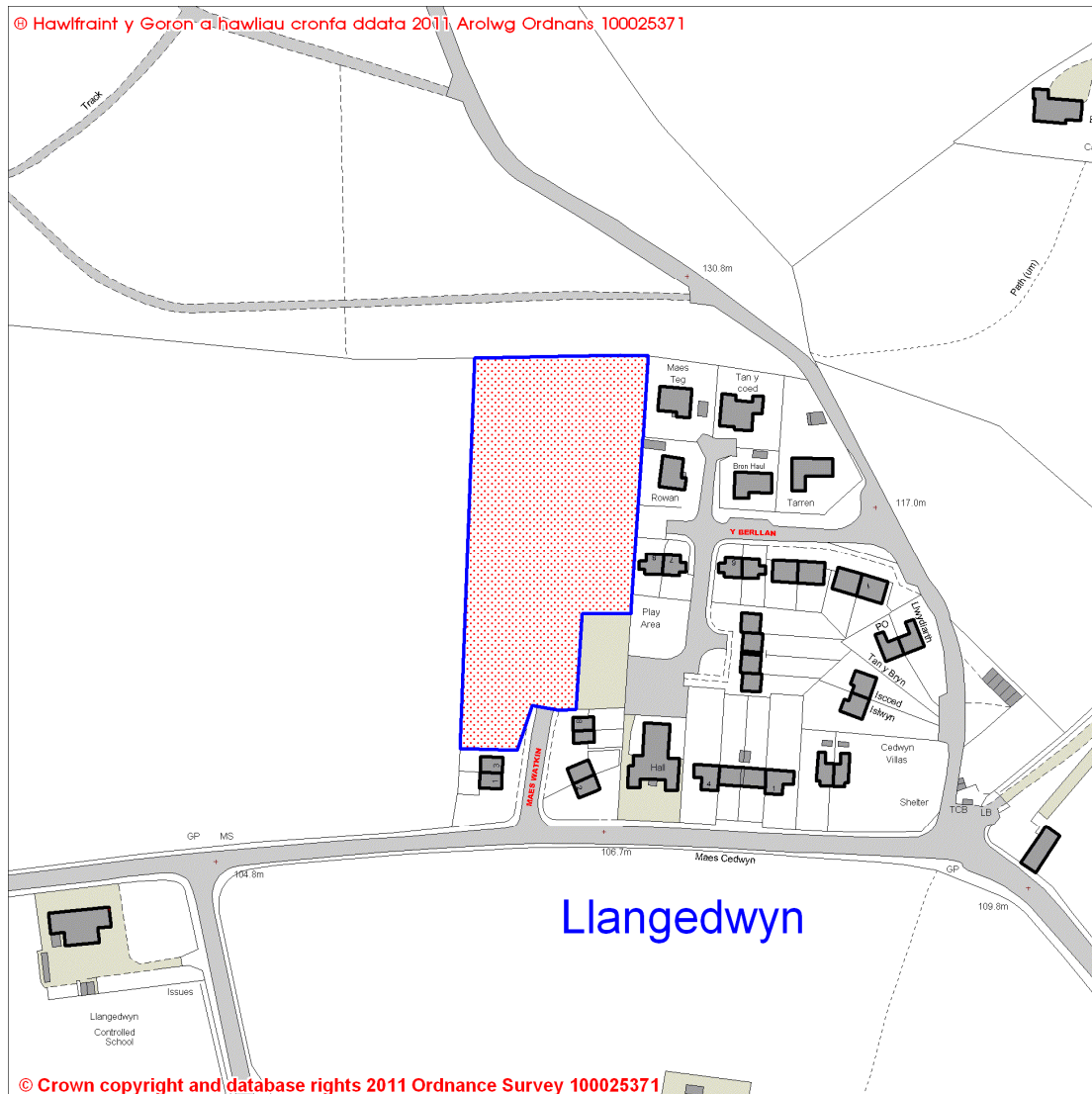

The sites contained within the register are sites that have been submitted for consideration only. They will not necessarily be carried forward as development sites in the Powys Local Development Plan.