

# Powys Local Development Plan Candidate Sites Register November 2011

**Site Reference Number:** 441 **Size (hectares):** 1.58

**Site Name:** The Revel Land, Mochdre, Newtown, Powys

**Town / Community Council Area:** Mochdre Community

**Existing Development Plan Settlement:** N/A

**Current Use:** Agricultural

**Proposed Use:** Single Dwelling

**Easting:** 307284.65

**Northing:** 288375.65

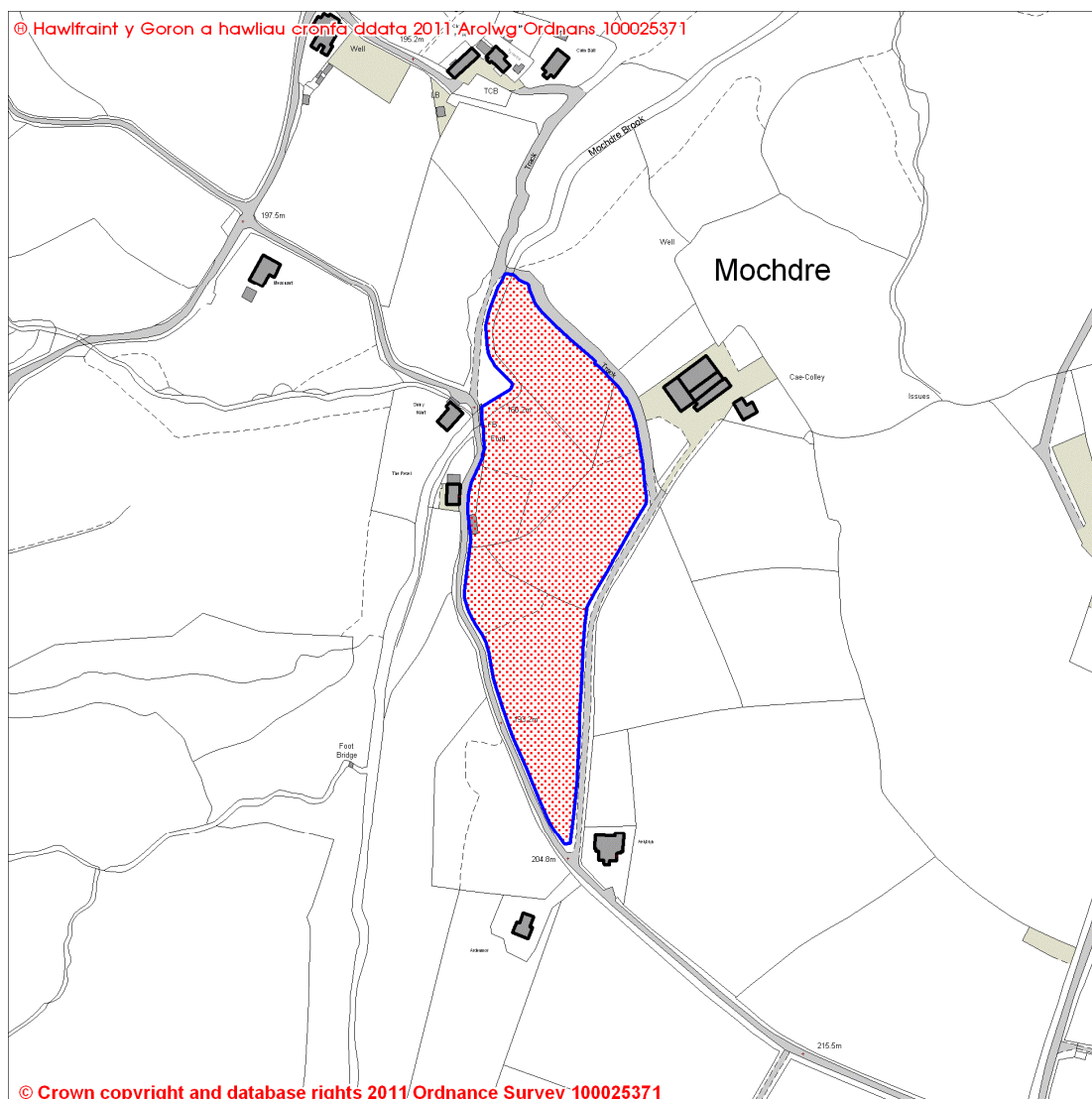

The sites contained within the register are sites that have been submitted for consideration only. They will not necessarily be carried forward as development sites in the Powys Local Development Plan.

# Powys Local Development Plan Candidate Sites Register November 2011

Site Reference Number: **608** Size (hectares): 0.49

Site Name: Tyllers Rest, Stepside, Mochdre

Town / Community Council Area: Mochdre Community

Existing Development Plan Settlement: Stepside

Current Use: Agricultural

Proposed Use: Residential

Easting: 308107.27

Northing: 289386.6

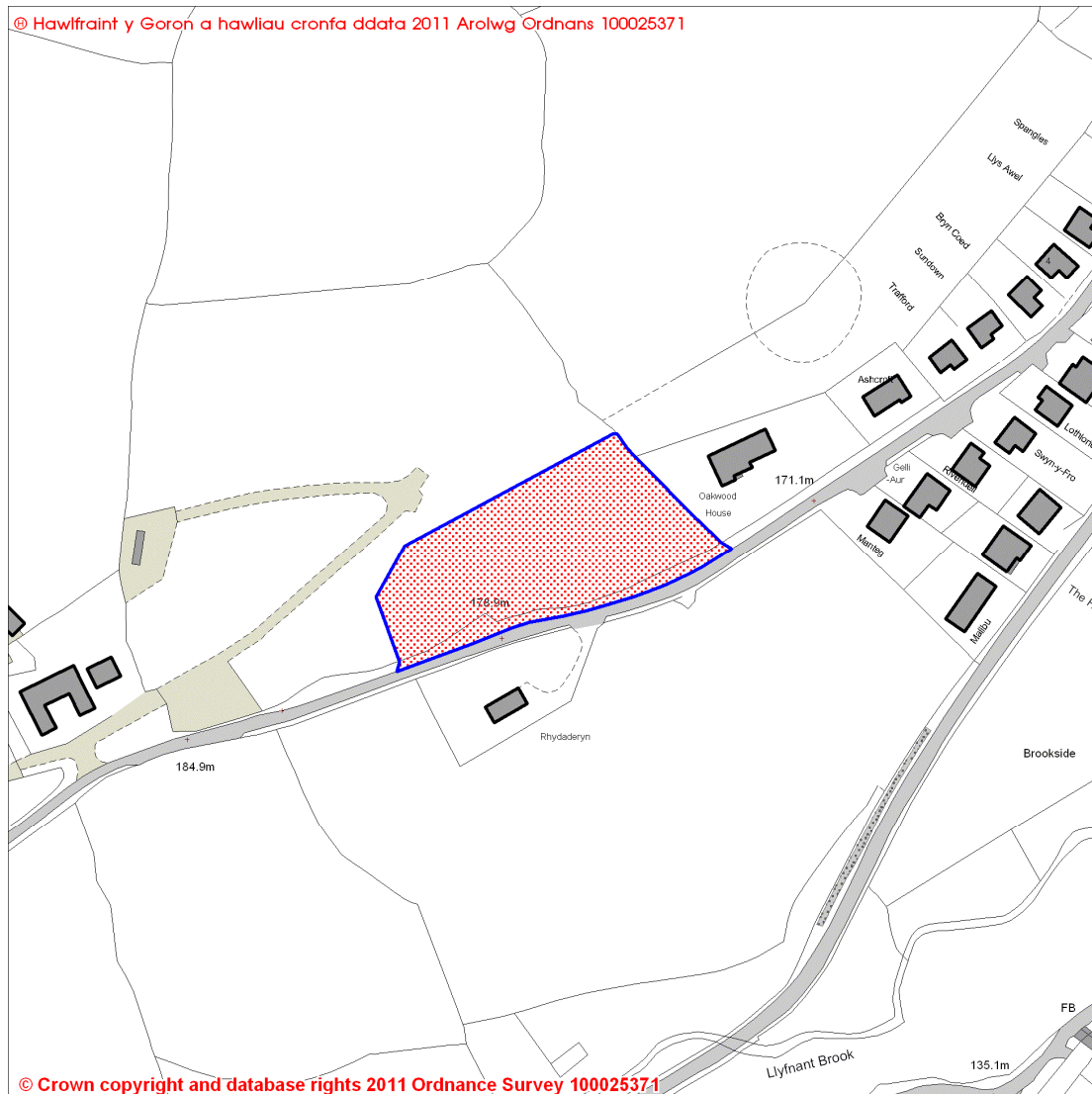

The sites contained within the register are sites that have been submitted for consideration only. They will not necessarily be carried forward as development sites in the Powys Local Development Plan.

# Powys Local Development Plan Candidate Sites Register November 2011

Site Reference Number: **660** Size (hectares): 3.68

Site Name: Land at Glanhafren, Llanidloes Road, Newtown.

Town / Community Council Area: Mochdre Community

Existing Development Plan Settlement: N/A

Current Use: Agricultural

Proposed Use: Residential

Easting: 308450.15

Northing: 290383.75

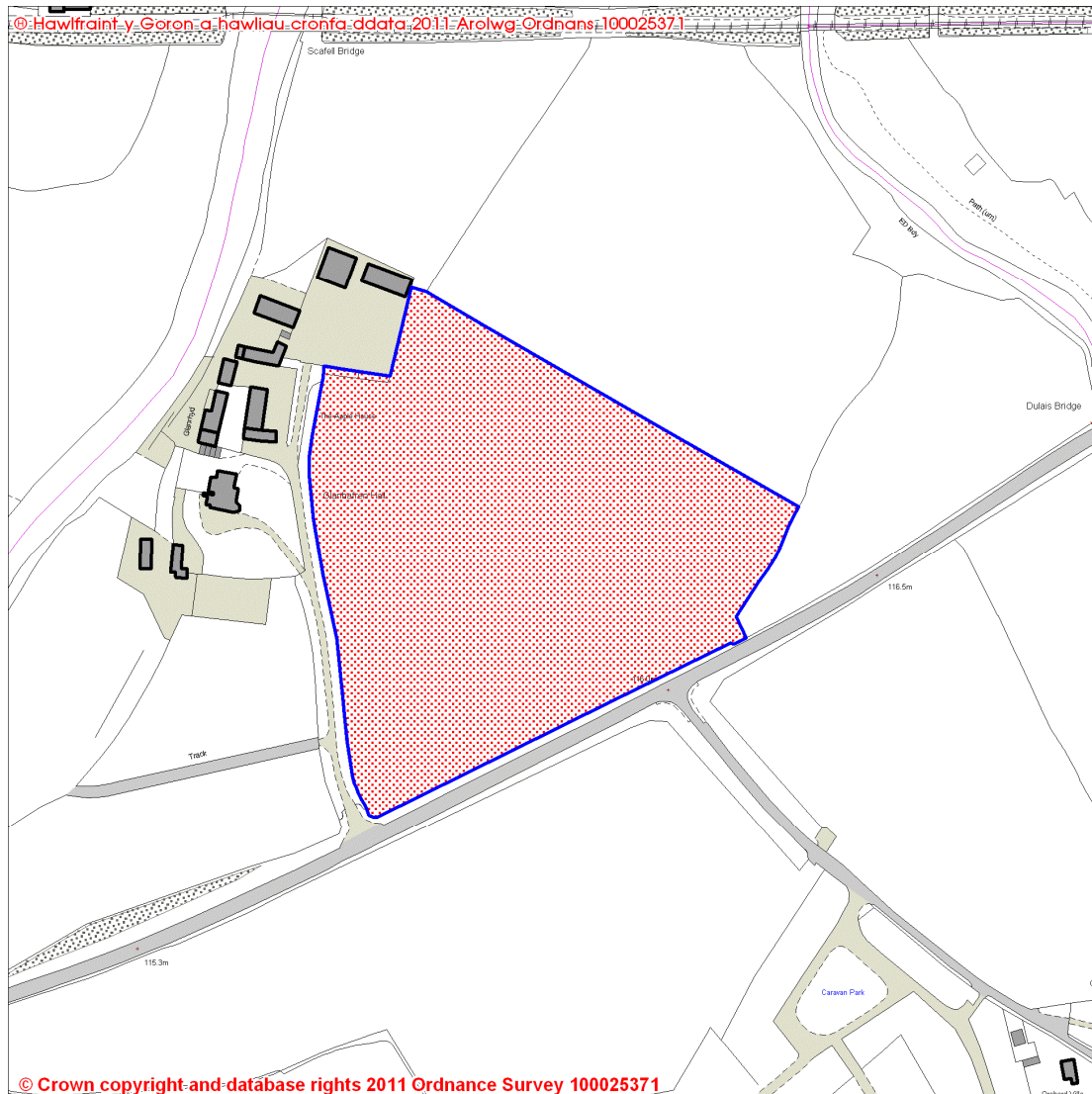

The sites contained within the register are sites that have been submitted for consideration only. They will not necessarily be carried forward as development sites in the Powys Local Development Plan.

# Powys Local Development Plan Candidate Sites Register November 2011

Site Reference Number: **670** Size (hectares): 1.72

Site Name: Penstrowed Quarry, Caersws, Powys.

Town / Community Council Area: Mochdre Community

Existing Development Plan Settlement: N/A

Current Use: Employment

Proposed Use: Waste/Recycling

Easting: 306824.44

Northing: 291011.4

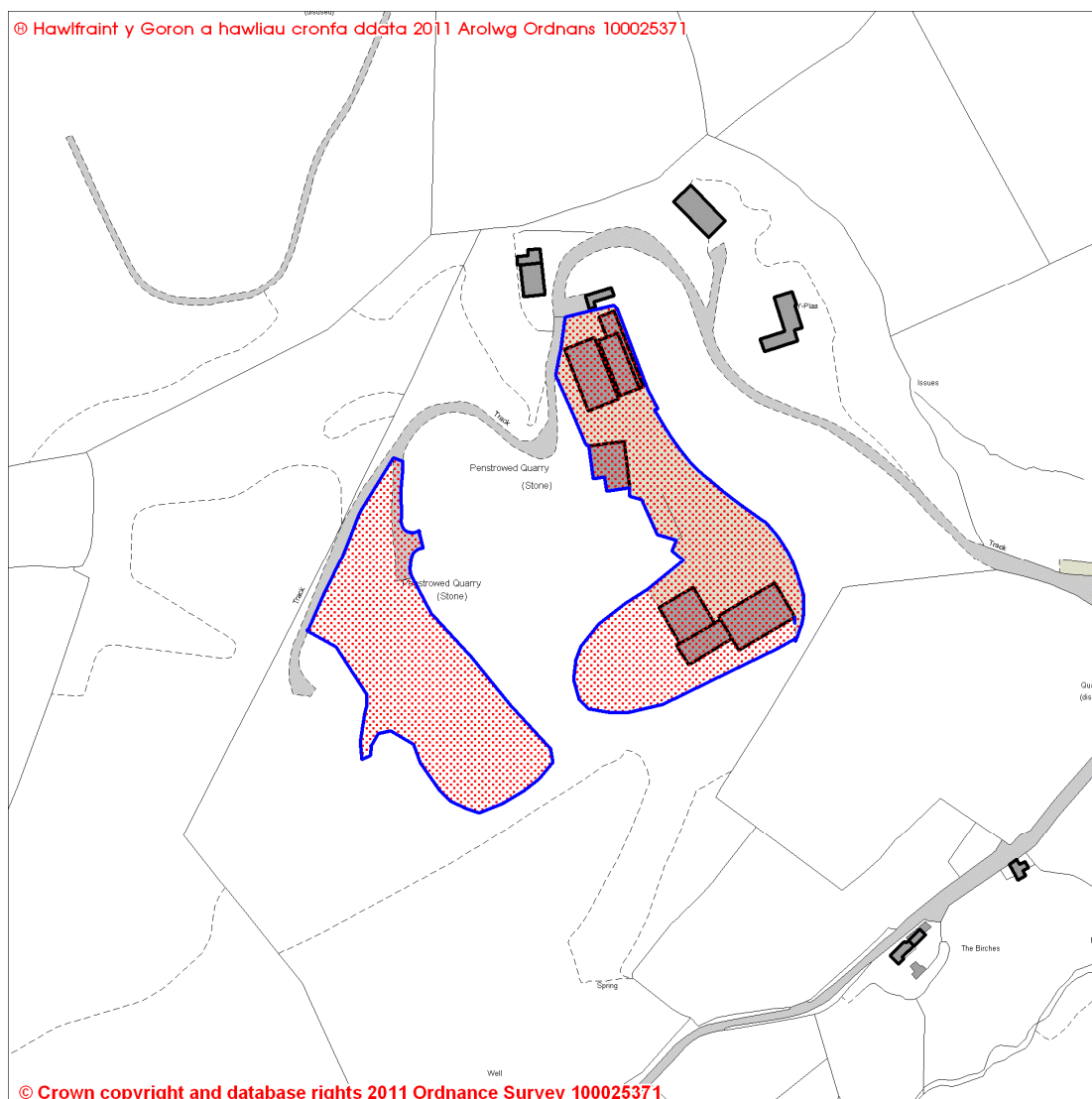

The sites contained within the register are sites that have been submitted for consideration only. They will not necessarily be carried forward as development sites in the Powys Local Development Plan.

# Powys Local Development Plan Candidate Sites Register November 2011

Site Reference Number: **693** Size (hectares): 0.17

Site Name: Land at Woodside, Stepside, Mochdre

Town / Community Council Area: Mochdre Community

Existing Development Plan Settlement: Stepside

Current Use: Agricultural

Proposed Use: Residential

Easting: 308188.69

Northing: 289374.51

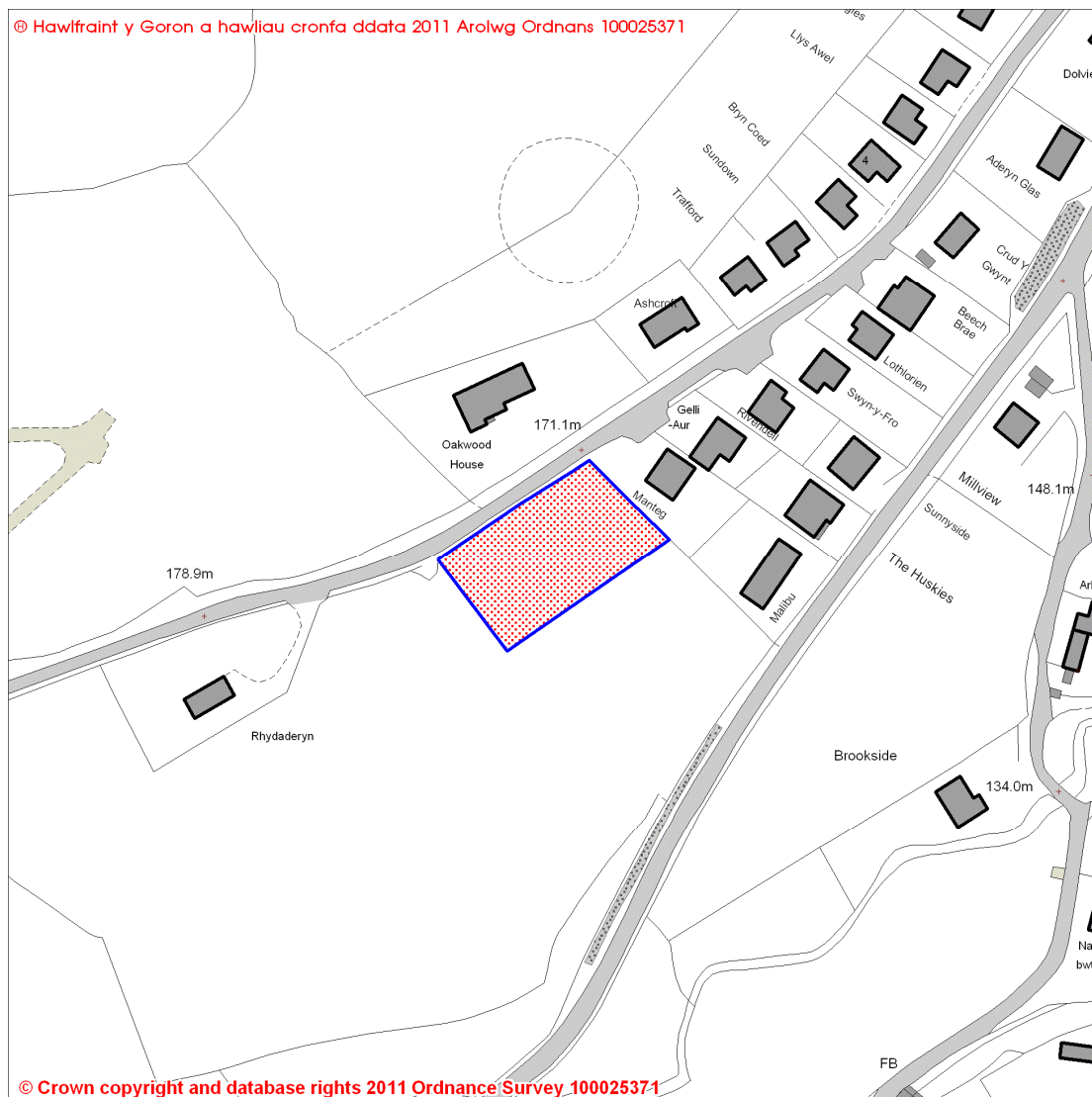

The sites contained within the register are sites that have been submitted for consideration only. They will not necessarily be carried forward as development sites in the Powys Local Development Plan.

# Powys Local Development Plan Candidate Sites Register November 2011

Site Reference Number: **728** Size (hectares): 2.05

Site Name: Land at Glanhafren Hall, Newtown, Powys.

Town / Community Council Area: Mochdre Community

Existing Development Plan Settlement: N/A

Current Use: Agricultural

Proposed Use: Residential

Easting: 308223.08

Northing: 290259.64

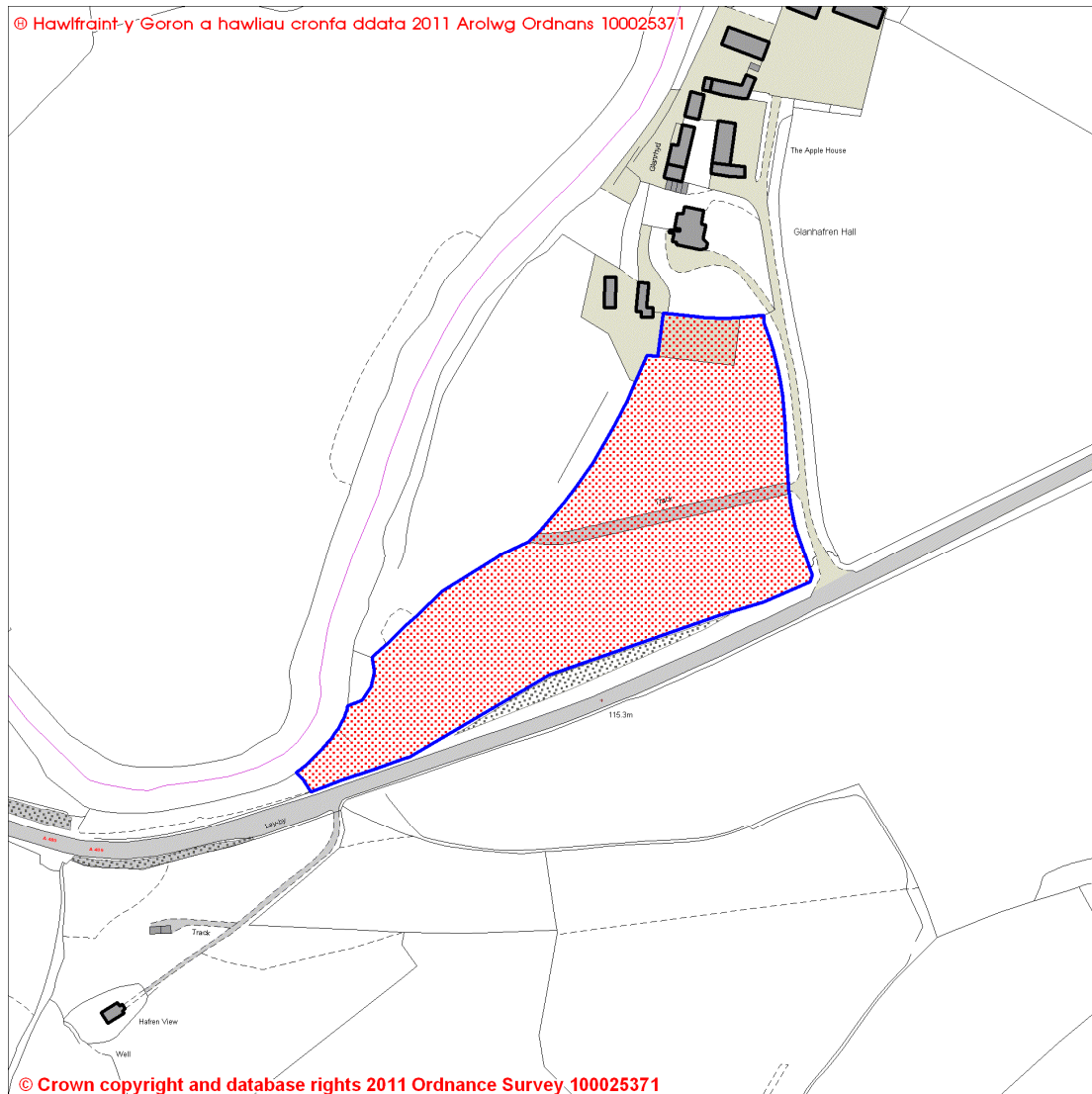

The sites contained within the register are sites that have been submitted for consideration only. They will not necessarily be carried forward as development sites in the Powys Local Development Plan.

# Powys Local Development Plan Candidate Sites Register November 2011

Site Reference Number: **767** Size (hectares): 0.9

Site Name: Land at Lower Talwrn, Stepside

Town / Community Council Area: Mochdre Community

Existing Development Plan Settlement: Stepside

Current Use: Agricultural

Proposed Use: Residential

Easting: 308499.27

Northing: 289691.19

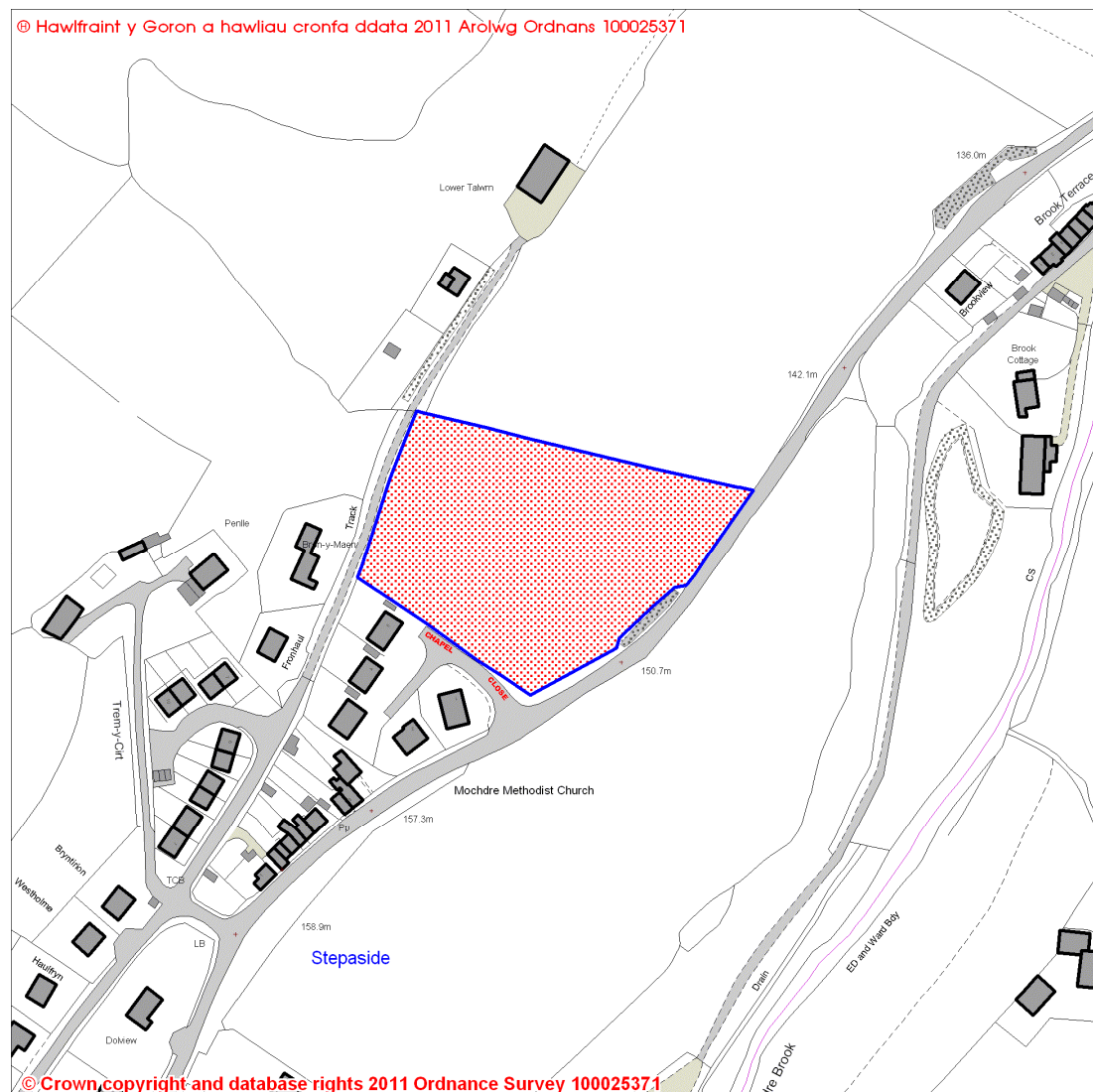

The sites contained within the register are sites that have been submitted for consideration only. They will not necessarily be carried forward as development sites in the Powys Local Development Plan.